DO NOT CIRCULATE

State of Mississippi } Know all men by these presents that we Thomas J.
Lauderdale County } Bishop and Clara his wife of the county and State
aforesaid of the first part and and Robert G. Rice of the second
part of the county of Lauderdale and State aforesaid for and in
consideration of the sum three hundred dollars lawful money of the
united states of America to us in hand paid by the said Robert G.
Rice of the second part the receipt whereof we do hereby acknowledge
have granted bargained sold delivered released conveyed and con-
veyed confirmed and by these presents do grant bargain sell
deliver release convey and confirm unto the said Robert G. Rice
his heirs and assigns all that tract lot or parcel of land situate
lying and being in the county of Lauderdale aforesaid Township
and designated as the west half, south east fourth and
south west fourth of south west fourth of section No 17 Township
No 8 of Range No 16 east containing one hundred
and twenty one and 1/100 acres of the land sold at the land
office at Augusta Perry county in the State of Mississippi
aforesaid to have and to hold the said described tract or parcel
of land with the appurtenances thereunto belonging
unto the said Robert G. Rice his heirs and assigns to his
and their own proper use and benefit and behoof
forever In testimony whereof we have hereunto set our
hands and affixed our seals this sixth day of June
A.D. 1854

T. J. Bishop Seal
Clara her Bishop Seal

Signed sealed and delivered
in presence of
George S. McFarland
James Cook

Receivers Office at Augusta Miss.
No 1616 June 11th 1856 Received from Thomas J. Bishop of
Wayne County Miss the sum of one hundred & fifty one 25/100
Dollars being in full for the N½ NE¼ & NW¼ SE¼ of
Section No 17 Township No 6 of Range No 16 E containing 121
25/100 acres at the rate of one dollar twenty five cents per acre
Duplicate

G. H. Hollenbeck Receiver

State of Mississippi } Personally appeared before me
Wayne County } James Bailey a Justice of the peace
in and for said county the grantors named Thomas J.
Bishop & Clara his wife who acknowledged that they
signed sealed and delivered the within deed for the uses
and purposes therein mentioned and stated voluntary act

Rice of the second part the receipt whereof we do hereby acknowledge have granted bargained sold delivered released conveyed and confirmed and by these presents do grant bargain sell deliver release convey and confirm unto the said Robert G. Rice his heirs and assigns all that tract lot or parcel of land situate being and lying in the county of Lauderdale aforesaid Township and designated as the West half North East fourth and North East fourth of North West fourth of Section No 19 Township No 5 of Range No 17 East containing one hundred and twenty one and 18/100 acres of the land sold at the land office at Augusta Perry County in the State of Mississippi aforesaid to have and to hold the said described tract or parcel of land with the appurtenances thereunto belonging unto the said Robert G. Rice his heirs and assigns to his and their own proper use and benefit and behoof forever In testimony whereof we have hereunto set our hands and affixed our seals the sixth day of June AD 1854

G. S. Bishop Seal
Clara her Bishop Seal

Signed sealed and delivered
in presence of
George T. McFarland
James Cooke

Receivers Office at Augusta Miss.
No 8818 June 15th 1856 Received from Thomas Bishop of Wayne County Miss the sum of One hundred & fifty one 33/100 Dollars being in full for the W½ NE¼ & NE¼ of NE¼ of Section No 19 Township No 5 of Range No 16 E containing 121 18/100 acres at the rate of One dollar Twenty five cents per acre

Duplicate

G. H. Hollenback Receiver

State of Mississippi } Personally appeared before me
Wayne County } James Stokey a Justice of the peace in and for said County the within named Thomas G. Bishop & Clara his wife who acknowledged that they signed sealed and delivered the within deed for the uses and purposes therein mentioned on their voluntary act and deed. Given under my hand and seal this 6th day of June AD 1853

James Stokey J.P. Seal

In Witness whereof I have hereunto set my hand and seal of office at office in the town of Winchester in the County of Wayne aforesaid on this the 28th day of December A.D. 1850.

W. T. Crane
Clerk Probate Court, Wayne County

The State of Mississippi
Wayne County } I D. C. Shaw Judge of the Probate Court for the County of Wayne and State aforesaid do hereby certify that W. T. Crane whose name is appended to the above and foregoing certificate is and was at the time of signing the same the Clerk of said Probate Court (said Court being the Court of Record of Bond, of Justices of the peace &c.) and that full faith and credit are due all his official acts as such.

Given under my hand and seal this the 28th day of December A.D. 1850.

D. C. Shaw J.P.C.W.C. Wayne Co.

appeared before me James Lynch an acting Justice of the peace within and for the County and State aforesaid Esaias Bishop aged about Eighty one (81) years a resident of said County in the State aforesaid who being duly Sworn according to law: declares that he is the identical Esaias Bishop who was a private in the company commanded by Captain Benjamin Frazier, (in the (name of the regiment not recollected, commanded by Colonel Youngblood in the war with Great Britain declared by the United States on the 18th day of June 1812., that he was drafted at Edgefield Court-House in the State of South Carolina about the 1st of December of said year for the term of three months and continued in actual Service the whole of said period to wit 3 months, and was honorably discharged at the Island of Beaufort in South Carolina on or about the 1st of February AD 1813 - as will appear by the muster rolls of said Company, no certificate of discharge, owing to the neglect of the officer having been received

He makes this declaration for the purpose of obtaining the bounty land to which he may be entitled under the "Act granting bounty land to certain officers and soldiers who have been engaged in the military

Bishop 49

Winchester Miss
Jan 13th 1851

Commissioner of Pensions &c.

Please find enclosed four Declarations, to wit: the Declaration of George Barrington, James Jones, Charles Rhodes & Elias Bishop. persons who have served in the Mil. Serv of the United States: the Declarations &c. were made out in Conformity with the law, on this subject and are believed to be correct, — The Warrants, you will please enclose to my address. in the name of the parties —

Your Very Respectfully

W. C. Home
Clerk Probate Court Wayne Co.

Bishop

Bishop 50

Service of the United States paid deputies
28th 1850.

Cecil Bishop

Sworn to and subscribed before me the day and year before written, and I hereby certify, that I believe the said Cecil Bishop to be the identical man who served as appraiser, and that he is of the age above stated

James Lynch J.P.

The State of Mississippi
Wayne County } I W. L. Moore Clerk of the Probate Court of the County of Wayne in the State of Mississippi do hereby certify that James Lynch whose name appears to the above declaration and affidavit, as the Justice of the Peace who qualified the affiant and declarator was at the time of signing the same, and is now one of the acting justices of the Peace of said County and is as such authorized to administer oaths for general purposes in said State.

Sworn to and subscribed before me the day and year before written, And I hereby certify, that I believe the said Isaiah Bishop to be the identical man who served as aforesaid, and that he is of the age above stated

James Lynch J.P.

The State of Mississippi
Wayne County } I W. L. Horne Clerk of the Probate Court of the County of Wayne in the State of Mississippi do hereby certify that James Lynch whose name appears to the above declaration and affidavit, as the Justice of the Peace who qualified the affiant and declarator was at the time of signing the same, and is now one of the acting justices of the Peace of said County and is as such authorized to administer oaths for general purposes; and that full faith and credit are due his official acts as such

Bishop 51

Family, friends gather for Mrs. Bishop's 100th birthday

PASCAGOULA — Lela Pittman Bishop of Pascagoula celebrated her 100th birthday Feb. 28, 1998.

The party was at the home of her son, Charles Bishop of Pascagoula who shared hosting the event with his brothers and their families — John Thomas "J.T." Bishop of Mobile, Ala., and Eley Bishop of Pascagoula.

Mrs. Bishop was born Feb. 28, 1898, in Kokomo, Miss. Among the special guests were her sisters, Jessie Williams, 89, of Varnado, La., Beulah Miley, 88 and Velma Seal, 85, both of Bogalusa, La.; and other relatives. A brother, Wilton Pittman of Bogalusa, was unable to attend.

Mrs. Bishop's grandchildren assisted in serving. She has 10 grandchildren, 20 great-grandchildren and three great-great grandchildren.

Her parents were the late John Pittman and Sallie Forbes Pittman of Kokomo. She married the late Theodore Bishop of Pascagoula Nov. 19, 1919, in Tylertown, Miss.

Mrs. Bishop received birthday greetings from President Bill Clinton, U.S. Sen. Trent Lott, U.S. Rep. Gene Taylor, Gov. Kirk Fordice and state Sen. Tommy Moffett, plus many others.

Lela Pittman Bishop

She is a homemaker active in Our Lady of Victories Church. She worked as a poll worker for 25 years. She now enjoys talking on the telephone, reading the newspaper and visiting with family and friends. Mrs. Bishop has just completed writing a book about her life, reminiscing about her 100 years of living.

SCHOOL M

Friday: Juice, muffin, cheesy grits

Bishop 52

CELEBRATING 104 YEARS

Staff Photo/William Colgin

HAPPY BIRTHDAY — Lele Bishop visits with children and grandchildren during a party to celebrater her 104th birthday at the Plaza Nursing Home Saturday. Bishop, born in 1898, has lived through three centuries. Pictured along side her are her son, Charles Bishop, and her grandchildren, Sarah Jane Bishop (in white), Taylor Bishop (in red), and Sidney Bishop (in pink).

STATE ECONOMIC DEVELOPMENT Bishop

Bishop 53

Dec. 27 2003

BISHOP

Helen Smith Bishop, 86, of Pascagoula, Miss., for over 70 years, died Monday, April 8, 2002, in Pascagoula. Born to Robert and Sarah Smith, May 16, 1915, in Hattiesburg, Miss. She was a member of the Lady of Victories Catholic Church.

She was preceded in death by her husband, Joseph F. Bishop, Sr., of Pascagoula; and a son, Joseph F. Bishop, Jr. of Little Rock, Ark.

Survivors include a daughter, Helen J. Bishop of Pascagoula; two sons, Milton T. Bishop of Gautier, Miss., M. J. "Bo" Bishop of Pascagoula; a brother, Bonnie E. Smith of Pascagoula; two grandsons, Alan Bishop of Kenasaw, Ga., Joseph E. "Jody" Bishop of Austin, Texas; a granddaughter; many nieces, nephews, other family members and friends.

Visitation was Wednesday, April 10, from 6 to 10 p.m., at O'Bryant-O'Keefe Funeral Home in Pascagoula.

On Thursday, April 11, at 10 a.m., a Mass of Christian Burial was celebrated at The Lady of Victories Catholic Church, with Father Gerard Cleary as the celebrant of the mass.

Interment was in Machpelah Cemetery, Pascagoula.

Arrangements by O'Bryant-O'Keefe Funeral Home, Pascagoula, Miss.

Card of Thanks

On behalf of the family of Helen S. Bishop, my brother & I would like to express our heartfelt gratitude to all of our relatives, friends and neighbors for their overwhelming support and love shown to us at the loss of our mother. All of you will be remembered in our prayers.

Helen J. Bishop
M.J. "Bo" Bishop

228-497-7544

BISHOP

Agnes Bishop, 81, of Moss Point, Miss., Tuesday, Dec. 23, 2003. She was born March 22, 1922, in Laurel, Miss. Mrs. Bishop had been a resident of the Jackson County area for the past 53 years. She was of the Baptist faith.

She was preceded in death by her husband, Doyle Bishop; two infant sons, Billy Doyle and Kenny Wayne Bishop; her parents Robert and Martha Hayes; and four brothers, James, Johnny, Orlea and Edd Hayes.

Survivors include a son, David Lee Bishop of Moss Point; a daughter, Shirley (Ronny) Browning also of Moss Point; three sister-in-laws, Ruth Walters of Lucedale, Miss.; Ruby Summerall of Macon, Miss. and Betty Hayes of Pascagoula, Miss.; six grandchildren, Bobby (Lori) May, Tammy Browning, Kathy (Todd) Davis, all of Moss Point, Lee Ann (Ray) Box of Norfolk, Va., Nikki and Lonnie Bishop, both of Theodore, Ala.; four great-grandchildren, Ronny, Brittany, Jeramy, and Jack; numerous aunts, uncles, nieces, nephews and other relatives.

Visitation will be from 9 to 11 a.m. Saturday, Dec. 27, at O'Bryant-O'Keefe Funeral Home in Pascagoula.

Funeral services will follow at 11 a.m. from the funeral home chapel with the Rev. Danny Hayes and the Rev. Steve Young officiating.

Interment will be at the Serene Memorial Garden of Escatawpa, Miss.

Arrangements by O'Bryant-O'Keefe Funeral Home, Pascagoula, Miss.

MS Press

Bishop 54

THE MISSISSIPPI PRESS
REGION
THURSDAY, MARCH 1, 2001

Contact: Regina Hines, 934-1475
E-mail address: mspress@datasync.com

Pas woman turns 103

By REGINA HINES
Mississippi Press Staff

PASCAGOULA — Lela Bishop's birthday celebration started Wednesday — the actual date of her birth 103 years ago — and will continue with a family party on Saturday.

Bishop was born in Marion County, Miss., near Columbia, on Feb. 28, 1898 and moved to Pascagoula in 1919. She has been here ever since.

She attributes her longevity to her traditional lifestyle and good beginnings. "It's the kind of life I lived. I was raised on a farm. I had a good home and good parents, " she said.

Bishop came to Pascagoula to visit a cousin and met her future husband, Pascagoula native T.A. Bishop. They were married on Nov. 19, 1919.

"We had three boys," she said.

She was widowed in the 1960s.

Bishop now lives with her youngest son, Charles Bishop, and his wife, Marian, on Fort Street in Pascagoula. Her son, John Thomas Bishop, lives in Mobile and her son, Eley T. Bishop, died a few years ago.

The family has grown to nine grandchildren, 20 great-grandchildren and seven great-great-grandchildren. Many of them will be attending the birthday celebration.

Family members say Bishop's mind and memory are strong, although she has slowed down physically.

She looks back on more than a century of technological advances. "We didn't even have electricity or anything," she recalls of her childhood.

"It was not at all the way it is today," she said. "We didn't have all the meanness and people getting shot. People were nice and friendly."

Marian Bishop said her mother-in-law is looking forward to her birthday. "She has invited everyone in town," she said.

Staff Photo/Christy Jernigan

CELEBRATION — Lela Bishop of Pascagoula looks at a bouquet of flowers held by her son, Charles Bishop. The bouquet was received in honor of her 103rd birthday Wednesday.

Bishop 55

WANTED!

BY James W. Turnipseed, Jr.
311 Sparta Street 31088
Warner Robins, GA ~~31093~~

Phone (912) 923-1031

Information on James E.A. BISHOP

Who were the parents of James E. A. BISHOP? When was he born? Where was he born?

It seems there are more questions about James E. A. than there are answers. First let me say that he was my maternal g g grandfather. From the ages listed in the 1850 and 1860 census of Clarke County, Alabama he was born ca 1821. The 1850 census indicates he was born in Alabama while the 1860 cenus specifies Clarke County. I have not found the family in the 1870 census (There is a John H. BISHOP on page 220 that could be a son of James E.A.) As I write this I realize that I should review the 1880 census.

The 1850 census has a John MOORE and his family at Dwelling No. 457 (p 236) with James BISHOP and his family at Dwelling No. 459; H. P. RIVERS and his family at Dwelling No. 466. In the 1860 census James BISHOP and family are in Dwelling No. 1,000; John MOORE and family in Dwelling No. 1005. (I do not have the data on the RIVERS family). I could not find any of the three families in the 1870 census, only descendants. It is know that H. P. RIVERS died 20 Dec 1866, however, his wife, Rhoda Adaline SNODGRASS, lived until 23 Aug 1901.

PASCAGOULA LIBRARY
GENEALOGY COLLECTION
DO NOT CIRCULATE

Within my family, there is correspondence between Joel Mason Miller RIVERS, (b. 20 Jan 1836) son of Hinchey Petway RIVERS; and Ann Elizabeth BISHOP, (b. 13 Jan 1842) daughter of James E. A. BISHOP and Mary M. MOORE. I have a copy of the Clarke County, Alabama Marriage License issued 27 March 1841 to James E. A. BISHOP and Mary M. MOORE, married 8 April 1841. (Joel M. M. and Ann Elizabeth were married 23 April 1863).

The 1850 census indicates James BISHOP is 29 years old, b. in AL, wife Mary, age 27, b. AL. Children all b. AL: Ann, 7 yrs.; John, 5 yrs.; Martha, 4 yrs.; Manday, 2 yrs; and Edward, 7/12 yr. In the 1860 census record James is 39 years old, wife Mary is 37 and Ann is 15. All are born in Clarke County (Everyone on the page was born in Clarke County!). What happened to the other children? Were they visiting someone and not enumerated? My aunt, Mamie Earline WRIGHT, said, "Grandma had a brother John and I was born at his house." Mamie was born 18 Sep 1896. In 1868, which make the above Manday 16 years old, John S. TUCKER married Amanda M. BISHOP at the residence of James BISHOP - 21 Jan 1868, S. M. GILMORE, M. P.

Queries have been placed in: Central Georgia Genealogical Society Quarterly, The Clarke County Historical Quarterly, Alabama Genealogical Quarterly and the Deep South Genealogical Quarterly. So far no results from the queries. A copy of his land grant and case file have been obtained from the National Archives. He purchased his land so there is no genealogical data in the file.

Mr. Louis M. Finlay, Jr. of Jackson, AL is researching BISHOP for me in Clarke County, In return I am researching WESTER in GA for him. He found a legal notice that final settlement of the estate of James BISHOP, dec'd, would be on the first Monday in December 1830. The pages for the court proceedings for that date have been left blank. Did the clerk forget to go back and write them up?

Mr. Bishop Shields had some data, and forwarded me copies, of a James BISHOP

 Bishop 56

who died in Clarke County ca 1820. I believe that all three of us (Finlay, Shields and I) are in agreement that there must have been two James BISHOPS in Clarke County in the 1820 - 1830 time frame. So far there is no evidence to connect either one with James E. A.

In one case Stephen BISHOP served as administrator and in the other as executor for the two James BISHOPS above. Stephen also had a brother Reuben and either could have been the father of James E.A. In addition there were at least two other BISHOPS in the area, Moses and William.

As of this date, 13 July 1981, the questions in the first paragraph are still unanswered.

Any information or suggestions for further research will be greatly appreciated.

James W. Turnipseed, Jr.
(912) 923-1031
311 Sparta Street
Warner Robins, GA ~~31093~~ 31088

A 10 Jan 1985 ltr from (Mrs. Henry) Wilma Wiginton, Rt 3, Box 321, Louiseville, MS 39339 advised her husband had seen my query. Wilma is a descendant of Amanda M. BISHOP who m. John Sanford TUCKER. James E. A. and wife Mary are both buried at Cook's Chapel, United Methodist Church, near Philadelphia, Neshoba Co., MS. James d. 29 Jan 1900, Mary d. 15 Apr 1900. Mary is a dau. of Isabella Findley and John MOORE.

ENTERED MAY 7 1985

On 30 Nov 1985 the 1880 US Census for Dist. 2, Neshoba County, MS was reviewed at the Mobile (AL) Public Library. On p 7, Dwelling No 6, Family No 9:

BISHOP,	J. E.A.	W	M	69		Farmer		b. AL	GA	GA
	M. M.	W	F	57	Wife	Housekeeper	Married	b. AL	SC	TN
	M. A.	W	F	22	Dau			b. AL	AL	AL
	R. W.	W	M	14	Son			b. AL	AL	AL

ENTERED JAN 2 7 1986

Bishop 57

Bishops celebrate 50th anniversary

Mr. and Mrs. Eley T. Bishop were honored on the occasion of their 50th wedding anniversary with a reception at Lake Garden Club in Pascagoula May 17, 1992, by their children and grandchildren.

Receiving guests with their parents were Jimmy and Sheila Bishop, Jerry and Sandra Bishop, sons and daughters-in-law; and Virginia Ann and Clyde Baham, Sarah Ellen and R.B. Luke, daughters and sons-in-law.

Grandchildren are Marty, Teddy and Josh Bishop, Joseph Baham, Cara Bishop and Ethan Luke. Marty and wife, Anne, of Starkville, were unable to attend but called to wish their grandparents happiness.

Mrs. Bishop's dress was a softly pleated fabric of fuchsia trimmed with gold. Her jewelry was gold with rubies and the corsage was sweetheart roses, baby's breath, tulle and gold leaves. Mr. Bishop wore a suit blended with browns and tans and a boutonniere of a sweetheart rosebud with baby's breath and gold leaves.

In the morning the couple had exchanged wedding rings at approximately the same time that the ceremony was on May 17, 1942. The wedding was in the parsonage of First Baptist Church of Moss Point with the Rev. John F. Brock officiating. Standing with the couple were Helen DeForrest and Alan Clark.

The room for the golden anniversary reception was decorated with spring flowers and greenery with ivory candles, brass candleabra, doves and satin calla lillies.

The tables were covered in lace and ivory cutwork cloths. A focal point was the round table covered with a cutwork embroidered cloth and centered with a three-tiered cake. Ribbons and roses joined two smaller cakes to the other tiers and each was topped with pearls, lace, gold ribbon and roses.

At the top of the main cake was a blown glass heart with lacy bells edged in gold, gold doves and a gold "50" at the center. The cake was designed and made by Mrs. Bishop for their wedding anniversary.

A fruit table featuring bowls of fruit in cracked ice and a fountain in the center was at one side with other serving tables containing a variety of foods including vegetables, meats and marinated shrimp.

Mr. and Mrs. Eley T. Bishop

An interesting item was a book of 50 years of living containing pictures of the couple from babies, teenage years, marriage, children, grandchildren and fun together.

Presiding at the guest register was Noel Moore; at the gift table, Jennifer Smith and Teddy Bishop; at the punch bowl, Lura Moore; and at the coffee service, Marion Bishop. Cutting the cake were Barbara Foster and Nancy Woodall.

An honored guest was the Mr. Bishop's mother, Lela Bishop. Some of the out-of-town guests were Burneva Ellzey, Pine, La.; Lorena St. Clair, San Francisco, Calif.; Marvin, Kay, Lyn and Lee Wilson, J.T. Bishop, Libby Schrader, Mobile, Ala.; Dalton and Betty McGuire, J.C. and Shirley McGuire, Edward and Anna McGuire, Gulfport; and Myrtice and Bill Taylor, Spanish Fort, Ala.

Sarah Luke expressed the family's appreciation for all the cards, gifts and love shown to her parents and thanks for help in celebrating.

The Rev. Billy Williams of First Baptist, Gautier, asked God's blessings on the occasion and the couple, their family and friends.

FIVE GENERATIONS — Three-week-old Katelyn Marie Bishop Columbus, Miss., lays in the lap of her great-great grandmother L Bishop of Pascagoula. Standing (from left) are Katelyn's grandfat James M. Bishop Sr. of Hurley, great-grandfather Eley T. Bishop Pascagoula; and father James M. Bishop Jr. of Columbus.

Bishop 59

THE Panther Pen

Member of Mississippi Press Institute
Quill and Scroll International Honor Rating
Published twice a month by the Journalism Class of
Pascagoula High School

Editor-in-Chief.....Herman Graef
Associate Editor.....Rex Cosby
Sports Editor.....Bobby Bishop
Business Manager.....Marilyn Hennrich
News Editor.....Norma Iversen
Feature Editor.....Mary Elsie Petersen
Art.....Gloria Valdespino
Photography.....John Haynes
Exchange Editor.....Jerry Labat
Reporters—Bonnie Sue Byrd, Toxi Calhoun, Gwen Clark, Joan Cox, D'Vonne Cudabac, Lynne Grant, Lula Mae Guillotte, Ann Mathieu, Mary O'Mary, Tommy Reed, Betty Lee Thomas, Kitty Harris, and Robert Flurry.

EDITOR

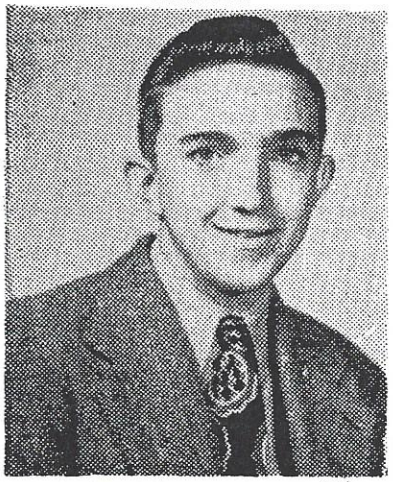

HERMAN GRAEF

Herman Frederick Graef, editor of the Panther Pen for the '48-'49 school year, has maintained an excellent scholastic standing in P. H. S. and also participated

SPORTS EDITOR

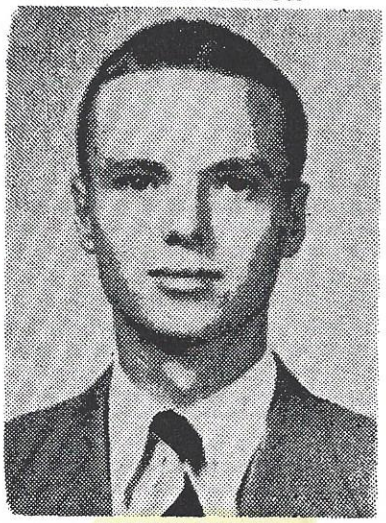

BOBBY BISHOP

Bobby Bishop—Our sports editor of the Panther Pen has found time to serve as president of the Hi-Y, president of the Pascagoula

BUSINESS MANAGER

MARILYN HENNRICH

Marilyn Hennrich—Voted the most popular girl in this year's "Who's Who", Marilyn Hennrich has been a cheerleader for four years and was awarded the junior physical education award. A member of the Hi-Jinx, Beta club, Y-Teens, and a past member of the band, this vivacious senior has taken part in many extracurricula activities, being in both the junior and senior play casts, and business manager of the Panther Pen. Marilyn is also a member of the Quill and Scroll, a national journalism society. After graduating she will enter secretarial training work.

AD

MRS. MAX

Mrs. Maxine ist for the Adm of City School out to be advis Pen also.

Mrs. Haynes of the Panther nalism students W. Gentry res Handicapped be in the high sch self, she has f the "Pen" on ti

Working on for four years Pascagoula five sponsor has pul out of the bag modernize the s

Always ready full of advice has helped ma student improv writing.

This Texan is favorite hobby shells. She has them in her col

60

ancestry.com

Welcome JAC

Home | Search | Message Boards | Learning Center | Charts and Forms | New Collections

All 1900 United States Federal Census Results

1900 United States Federal Census about Edna Bishop

Name:	**Edna Bishop**
Age:	26
Birth Date:	Jul 1873
Birthplace:	Mississippi
Home in 1900:	Southeast, Jackson, Mississippi
Race:	White
Gender:	Female
Relation to Head of House:	Daughter
Marital Status:	Single
Father's Birthplace:	Ireland
Mother's name:	Catherine Bishop
Mother's Birthplace:	Ireland
Occupation:	View on Image
Neighbors:	View others on page

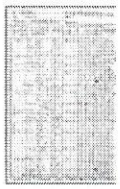

View o
View b

Household Members:

Name	Age
Catherine Bishop	60
Hannah Bishop	28
Edna Bishop	26
Josephine Bishop	24

Source Citation: Year: *1900*; Census Place: *Southeast, Jackson, Mississippi*; Roll: *812*; Page: *11B*; Enumeration District: *0040*; FHL microfilm: *1240812*.

Source Information:

Ancestry.com. *1900 United States Federal Census* [da on-line]. Provo, UT, USA: Ancestry.com Operations In

THE NATIONAL ARCHIVES ARCHIVES.GOV

Original data: United States of America, Bureau of the Census. *Twelfth C the United States, 1900*. Washington, D.C.: National Archives and Recor Administration, 1900. T623, 1854 rolls.

Description:
This database is an index to individuals enumerated in the 1900 United S Federal Census, the Twelfth Census of the United States. Census takers

19

7—224.

TWELFTH CENSUS OF THE UNITED STATES. B

State Mississippi
County Jackson

SCHEDULE No. 1.—POPULATION.

Supervisor's District No. 6 Enumeration District No. 40 Sheet No. 11

Township or other division of county Beat 3 (Insert name of township, town, precinct, district, or other civil division, and the ward, if in an incorporated city.) Name of Institution, X

Name of incorporated city, town, or village, within the above-named division X Ward of city, X

Enumerated by me on the 5th day of June, 1900. F. H. Thomas Enumerator.

6107

Line	Street	House No.	Dwelling No.	Family No.	Name	Relation	Sex	Color	Age	Month	Year	Married or Single	Years married	Children born	Living	Place of birth of this person	Place of birth of father	Place of birth of mother	Citizenship	Occupation	Able to read	Able to write	Able to speak English	Owned or rented	Owned free or mortgaged	Farm or house	Number of farm schedule
51					Taylor Tyson	Lodger	M	W	21	Sept	1878	S				Mississippi	Alabama	Mississippi		W. Laborer							
52		274	274		Daniel F. Bishop	Head	M	W	50	Apr	1850	10	Na		6	6	Alabama	Alabama	Alabama								
53					Frank	Son	M	W	17	May	1883	17	S				Mississippi	Alabama	Alabama								
54					Harris	Daughter	F	W	15	Feb	1885	15	S				Mississippi	Alabama	Alabama								
55		250	254		Couch Family	Head	M	W	35	Aug	1865	34	M	10	6	2	Kentucky	Kentucky	Kentucky					O	F	H	
56		249	254		Clarence	Son	M	W	15	Oct	1885	14	S				Kentucky	Kentucky	Kentucky								
57					Cooper L.	Daughter	F	W	13	Aug	1886	13	S				Kentucky	Kentucky	Kentucky								
58					Edward	Son	M	W	10	Jan	1890	10	S				Mississippi	Kentucky	Kentucky					O	F	H	
59					Andrew G.	Son	M	W	7	Mar	1893	7	S				Mississippi	Kentucky	Kentucky								
60		251	255		Bishop Family	Head	M	W	40	Nov	1859	20	M	1	1	1	Mississippi	Mississippi	Mississippi								
61		250	255		Bishop Thomas	Daughter	F	W	18	Apr	1882	18	S				Mississippi	Louisiana	Louisiana					O	F	H	
62					Eunice	Daughter	F	W	16	Jan	1884	16	S				Mississippi	Indiana	Indiana								
63					Josephine	Daughter	F	W	14	Jan	1886	14	S				Mississippi	Indiana	Indiana								
64		252	256		Young Family	Head	M	W	35	Feb	1865	17	M				Louisiana	Indiana	Indiana								
65					Albert	Son	M	W	15	Mar	1885	15	S				Mississippi	Indiana	Indiana								
66					Percy	Son	M	W	11	Jan	1889	11	S				Mississippi	Indiana	Indiana								
67		253	257		Albert Young	Head	M	W	30	Jan	1870	10	M	1			Germany	Germany	Germany	1861	39	No		O	F	H	
68					Lizzie	Wife	F	W	30	Jan	1870	10	M	1	1	1	Germany	Germany	Germany								
69					Joseph	Son	M	W	9	Aug	1890	9	S				Louisiana	Germany	Germany								
70					Willie	Son	M	W	7	Aug	1892	7	S				Mississippi	Germany	Germany								
71					Andrew	Son	M	W	5	Aug	1895	5	S				Mississippi	Germany	Germany								
72					Emile	Son	M	W	3	Nov	1896	3	S				Mississippi	Germany	Germany								
73					Christian	Son	M	W	1	Nov	1898	1	S				Mississippi	Germany	Germany								
74					Robert	Son	M	W	1	Jan	1900	1	S				Mississippi	Germany	Germany								
75		254	258		Hamilton J. Lloyd	Head	M	W	40	Aug	1859	16	M				Mississippi	Mississippi	Mississippi					O	F	H	
76		255	259		Annie M.	Wife	F	W	36	Jan	1864	16	M	7	1	1	Mississippi	Mississippi	Mississippi								
77					Grace	Daughter	F	W	3	Jan	1897	3	S				Mississippi	Mississippi	Mississippi								
78					Benjamin Franklin	Lodger	M	W	21	Apr	1878	2	S				Mississippi	Mississippi	Mississippi								
79		256	260		Rudolph Bruce	Lodger	M	W	17	Jan	1883	17	S				Mississippi	Mississippi	Mississippi								
80		257	261		Ayden W. Bishop	Lodger	M	W	16	Jan	1884	16	S				Mississippi	S. Carolina	S. Carolina								
81					Thomas Mary	Daughter	F	W	14	Jan	1886	14	S				Mississippi	Mississippi	Mississippi					O	F	H	
82					Mickey A.	Son-in-law	M	W	43	May	1857	14	M	1	1		Mississippi	Ireland	Mississippi								
83					Thomas	Son-in-law	M	W	17	Jan	1883	6	S				Mississippi	Mississippi	Mississippi								
84					Smith Willie	Boarder	M	W	21	May	1879	20	S				Louisiana	Alabama	Alabama								
85		321	331		Gaddis Annie	Boarder	F	W	19	May	1881	20	S				Louisiana	Alabama	Georgia								
86		325	334		Dobson Thomas	Boarder	M	W	21	Jan	1879	11	M	1			Alabama	Alabama	Alabama					O	F	H	
87					Jesse L.	Wife	F	W	30	Jan	1870	11	M	1	1	1	Alabama	Alabama	Alabama								
88					Hermione	Daughter	F	W	10	Oct	1889	6	S				Mississippi	Alabama	Alabama								
89					Martha Jane	Daughter	F	W	7	Feb	1893	8	S				Mississippi	Alabama	Alabama								
90		257	263		Miss Tom Family	Head	M	W	32	Aug	1867	3	S				Mississippi	Mississippi	Mississippi							H	
91		258	264		Couch Jonathan	Head	M	W	50	Feb	1850	26	M	4			Kentucky	England	Kentucky					O	F	H	
92		259	265		Emma	Wife	F	W	45	Apr	1855	26	M	4	2	2	Mississippi	Alabama	Alabama								
93					Howard L.	Son	M	W	22	Nov	1877	3	S				Mississippi	Kentucky	Mississippi								
94					Alma	Daughter	F	W	19	Feb	1881	3	S				Mississippi	Kentucky	Mississippi								
95		259	266		Bacon G. Offutt	Head	M	W	40	Mar	1860	10	M	1			Kentucky	Kentucky	Kentucky					O	F	H	
96					E. C.	Wife	F	W	36	Dec	1863	10	M	1	0	0	Georgia	Georgia	Georgia								
97		260	267		Brewer Oliver	Head	M	W	42	May	1858	17	M	2			Mississippi	New York	Georgia					O	F	H	
98					Lizzie	Wife	F	W	30	Jan	1870	14	M	2	2	2	Mississippi	S. Carolina	S. Carolina								
99					Elydia	Son	M	W	14	Sept	1885	14	S				Mississippi	Mississippi	Mississippi								
100					Lamont	Son	M	W	10	Feb	1890	8	S				Mississippi	Mississippi	Mississippi								

62

ancestry.com

Welcome JAC

Home | Search | Message Boards | Learning Center | Charts and Forms | New Collections

All 1880 United States Federal Census Results

1880 United States Federal Census about Edna Bishop

Name:	**Edna Bishop**
Age:	9
Birth Year:	abt 1871
Birthplace:	Mississippi
Home in 1880:	Moss Point, Jackson, Mississippi
Race:	White
Gender:	Female
Relation to Head of House:	Daughter
Marital Status:	Single
Father's Name:	Robt. L. Bishop
Father's Birthplace:	Pennsylvania
Mother's name:	Kate Bishop
Mother's Birthplace:	Ireland
Neighbors:	View others on page
Cannot read/write:	
Blind:	
Deaf and Dumb:	View image
Otherwise disabled:	
Idiotic or insane:	

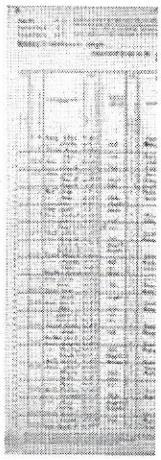

View origi
View blanl

Household Members:

Name	Age
Robt. L. Bishop	54
Kate Bishop	44
Thomas Bishop	19
Mary Bishop	17
Agnes E. Bishop	15
Hannah Bishop	13
Robt. Bishop	11
Edna Bishop	9
Josephine Bishop	6

Source Citation: Year: *1880*; Census Place: *Moss Point, Jackson, Mississippi*; Roll: *650*; Family History Film: *1254650*; Page: *571C*; Enum District: *152*; Image: *0761*.

Source Information:

63

[7-206.]

Page No. 47.
Supervisor's Dist. No. 2
Enumeration Dist. No. 182

Note A.—The Census Year begins June 1, 1879, and ends May 31, 1880.
Note B.—All persons will be included in the Enumeration who were living on the 1st day of June, 1880. No others will. Children BORN SINCE June 1, 1880, will be OMITTED. Members of Families who have DIED SINCE June 1, 1880, will be INCLUDED.
Note C.—Questions Nos. 13, 14, 22 and 23 are not to be asked in respect to persons under 10 years of age.

Received August, 13, 1880

571

SCHEDULE 1.—Inhabitants in Moss Point Pears, in the County of Jackson, State of Miss enumerated by me on the 10th 26th July day of June, 1880.

Geo W Wilkes
Enumerator.

Dwelling-houses numbered in the order of visitation	Families numbered in the order of visitation	The Name of each Person whose place of abode on 1st day of June, 1880, was in this family.	Color, White, W; Black, B; Mulatto, Mu; Chinese, Ch	Sex, Male, M; Female, F	Age last birthday prior to June 1, 1880. If under 1 year, put in fractions of a year	If born within the Census year, put the month	Relationship of each person to the head of this family—whether wife, son, daughter, servant, boarder, or other.	Single, S; Married, M; Widowed, W; Divorced, D	Profession, Occupation or Trade of each person, male or female.	Number of months the person has been unemployed during the Census year	Disease or other infirmity, giving the number of months	Blind	Deaf and Dumb	Idiotic	Insane	Maimed, crippled, bedridden, or otherwise disabled	Attended school within the Census year	Cannot read	Cannot write	Place of Birth of this person, stating State or Territory of United States, or the Country, if of foreign birth.	Place of Birth of the Father of this person, stating the State or Territory of United States, or the Country, if of foreign birth.	Place of Birth of the Mother of this person, stating the State or Territory of United States, or the Country, if of foreign birth.
1	2	3	4	5	6	7	8	9	10	11	12	13	14	15	16	17	18	19	20	21	22	23	24	25	26
	22	Cowtson Thos A	W	M	41				1		Repairer Sawmill											Mo	Eng	Mo
		—— Kettie	W	F	39		Wife		1		Keeping house											Ky	Penn	N.Y.
		—— Ollie	W	F	14		Daughter		1													Mo	Mo	Ky
		—— Wm A	W	M	10		Son		1													Mo	Mo	Ky
		—— Maud	W	F	12		Daughter		1											1		Mo	Mo	Ky
		—— Henry	W	M	11		Son		1											1		N Illinois	Mo	Ky
		—— Thos E	W	M	8		Son		1											1		Illinois	Mo	Ky
		—— Fanny M	W	F	5		Daughter		1													Miss	Mo	Ky
	22	12 Rodolph Barthold	W	M	34					1	Seaman											Germany	Germany	Germany
		Rodolph Julia	W	F	20		Wife		1		Keeping house											Ala	Germany	Germany
		—— Kate	W	F	4		Daughter		1													Miss	Germany	Ala
		—— Andrew	W	M	2		Son		1													Ala	"	"
		—— Bettie	W	M	1		Son		1													Miss	"	"
		Burk Mary	B	F	21		Servant		1													Ala	Born Know	Born Know
	24	130 McLeod John K	W	M	34					1	Physician											Miss	Miss	Miss
		—— Josephine	W	F	33		Wife		1		Keeping house											Miss	N.C.	Miss
		—— McDonald S.	W	M	5		Son		1													Miss	Miss	Miss
		—— Wm A	W	M	2		Son		1													Miss	Miss	Miss
		—— Robin S	W	M	2		Son		1													Miss	Miss	Miss
		Rhoades Minnie	B	F	22		Servant		1											1	1	Miss	Born Know	Born Know
		Bird Frances	B	F	1															1		Miss	" "	Miss
	25	131 Irving Lewis W	W	M	30				1		Engineer											Nova Scotia	Scotland	Scotland
	26	132 Irving Chas F	W	M	27				1		Ship carpenter											" "	"	"
		—— Sarah M	W	F	22		Wife		1		Keeping house											La	Ireland	Ireland
		—— Albert J	W	M	6		Son		1													Miss	Nova Scotia	La
		—— George P	W	M	4		Son		1													Miss	" "	"
		—— Margaret T	W	F	2		Daughter		1													Miss	" "	"
		—— Kate J	W	F	4	Dec	Daughter		1													Miss	" "	"
		Stiles Mary	B	F	16		Servant		1											1	1	Ala	La	Va
	27	133 Bishop Robt S	W	M	54					1	Boiler-maker											Penn	Eng	Va
		—— Kate	W	F	47		Wife		1		Keeping house											Ireland	Ireland	Ireland
		—— Thomas	W	M	19		Son		1		Apprentice to Boiler-maker											Miss	Penn	Ireland
		—— Mary	W	F	17		Daughter		1													Miss La	Penn	Ireland
		—— Agnes S	W	F	15		Daughter		1													La	Penn	Ireland
		—— Hannah	W	F	13		Daughter		1											1		Miss	Penn	Ireland
		—— Robt	W	M	9		Son		1											1		Miss	Penn	Ireland
		—— Edna	W	F	9		Daughter		1											1		Miss	Penn	Ireland
		—— Josephine	W	F	6		Daughter		1													Miss	Penn	Ireland
	28	134 McLeod Malcolm	W	M	30					1	Laborer											Ala	Born Know	Born Know
		—— Henrietta	W	F	21		Wife		1		Keeping house											Ala	Ala	Ala
		—— Peter	W	M	2		Son		1													Miss	Ala	Ala
		—— Bittie	W	M	2 mo		Son		1													Miss	Ala	Ala
	29	135 Bonham John	W	M	65					1	Watchman at Saw mill									1	1	Eng	Eng	Eng
		—— Mary A	W	F	57		Wife		1		Keeping house									1	1	N.C.	N.C.	N.C.
		—— James P	W	M	25		Son		1		Watchman at Mill											Ala	Eng	Ala
		—— William	W	M	17		Son		1		Working in saw Mill											Ala	Eng	Ala
	30	136 Urey Henry	W	M	32					1	Sailor											Germany	Germany	Germany
		—— Nancy	W	F	22		Wife		1		Keeping house									1	1	Ala	S.C.	S.C.
		—— Hattie E	W	F	2		Daughter		1													Miss	Germany	Ala
		—— Albert L	W	M	11 mo		Son		1													Miss	"	Ala

Note D.—In making entries in columns 9, 10, 11, 12, 16 to 20, an affirmative mark only will be used—thus /, except in the case of divorced persons, column 11, when the letter "D" is to be used.
Note E.—Question No. 12 will only be asked in cases where an affirmative answer has been given either to question 10 or to question 11.
Note F.—Question No. 14 will only be asked in cases where a gainful occupation has been reported in column 13.
Note G.—In column 7 an abbreviation in the name of the month may be used, as Jan., Apr., Dec.

64

ancestry.com

Welcome JAC

Home | Search | Message Boards | Learning Center | Charts and Forms | New Collections

All 1870 United States Federal Census Results

1870 United States Federal Census about Robert Bishop

Name:	**Robert Bishop**
Age in 1870:	44
Birth Year:	abt 1826
Birthplace:	Pennsylvania
Home in 1870:	Handsboro, Harrison, Mississippi
Race:	White
Gender:	Male
Post Office:	Mississippi City
Value of real estate:	View image

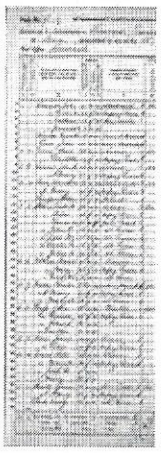

View origi
View blanl

Household Members:

Name	Age
Robert Bishop	44
Cathrine Bishop	35
Sarah Bishop	13
Thophilia Bishop	12
Thomas Bishop	10
Mary Bishop	8
Agnes Bishop	5
Hanna Bishop	3
Robert Bishop	1
Laura Henry	55
Robert Rollins	12

Source Citation: Year: *1870*; Census Place: *Handsboro, Harrison, Mississippi*; Roll: *M593_729*; Page: *339A*; Image: *685*; Family History Lil Film: *552228*.

Source Information:

THE NATIONAL ARCHIVES ARCHIVES.GOV

Ancestry.com. *1870 United States Federal Census* [da on-line]. Provo, UT, USA: Ancestry.com Operations, Ir Images reproduced by FamilySearch.

Original data:

- 1870 U.S. census, population schedules. NARA microfilm publication M rolls. Washington, D.C.: National Archives and Records Administration,
- Minnesota census schedules for 1870. NARA microfilm publication T13: Washington, D.C.: National Archives and Records Administration, n.d.

65

Page No. 1. Inquiries numbered 7, 14, and 17 are not to be asked in respect to infants. Inquiries numbered 11, 12, 13, 16, 18, 19, and 20 are to be answered (if at all) merely by an affirmative mark, as /.

SCHEDULE 1.—Inhabitants in Handsboro, in the County of Harrison, State of Mississippi, enumerated by me on the 18th day of July, 1870. 339

Post Office: Mississippi City. O. Engmann, Ass't Marshal.

Dwelling-houses, numbered in the order of visitation.	Families, numbered in the order of visitation.	The name of every person whose place of abode on the first day of June, 1870, was in this family.	Age at last birthday. If under 1 year, give months in fractions, thus, ⅙.	Sex—Male (M.), Female (F.).	Color—White (W.), Black (B.), Mulatto (Mu.), Chinese (C.), Indian (I.).	Profession, Occupation, or Trade of each person, male or female.	Value of Real Estate.	Value of Personal Estate.	Place of Birth, naming State or Territory of U. S.; or the Country, if of foreign birth.	Father of foreign birth.	Mother of foreign birth.	If born within the year, give month (Jan., Feb., &c.)	If married within the year, give month (Jan., Feb., &c.)	Attended school within the year.	Cannot read.	Cannot write.	Whether deaf and dumb, blind, insane, or idiotic.	Male Citizens of U. S. of 21 years of age and upwards.	Male Citizens of U. S. of 21 years of age and upwards, whose right to vote is denied or abridged on account of race, color, or previous condition of servitude.
1	2	3	4	5	6	7	8	9	10	11	12	13	14	15	16	17	18	19	20
1	1	Weyott George	38	M	W	Carpenter	250	100	England	/	/								
		Mary	30	F	W	keeping house			Ireland	/	/								
		Margaret	13	F	W				Miss	/	/			/					
		George	10	M	W				La	/	/			/					
		Kate	8	F	W				Miss	/	/								
		Molly	5	F	W				La	/	/								
		Alfonso	10/12	M	W				Miss	/	/	apr							
2	2	Luyer John	38	M	W	Teacher			France	/	/							/	
		Margaret	37	F	W	keeping house			Miss										
3	3	Bullock William	38	M	W	Saw Mill hand	300	200	Miss									/	
		Elvira	32	F	W	keeping house			Miss						/	/			
4	—																		
5	—																		
6	4	Crawford Hubbard	58	M	W	Carpenter	500	200	Conn	/								/	
		Ann	55	F	W	keeping house			N. Y.										
		Francis	17	F	W				N. Y.										
		Ball Frederic	9	M	W				Miss.										
7	—																		
8	5	Baldwin David	60	M	W	Hat Store	2000	200	N. J.									/	
		Mary	56	F	W	keeping house			N. J.										
		Blomfield Clara	16	F	W				La					/					
		Horace	14	M	W				La					/					
		Edward	12	M	W				La					/					
		William	8	M	W				La										
		Elizabeth	6	F	W				La										
		Mary	4	F	W				La										
		Harriet	1	F	W				La										
9	6	Bishop Robert	44	M	W	Boiler maker	300	100	Penn									/	
		Catherine	35	F	W	keeping house			Ireland	/	/								
		Sarah	13	F	W				La		/			/					
		Theophilus	12	F	W				Miss		/			/					
		Thomas	10	M	W				Miss		/				/	/			
		Mary	8	F	W				La		/								
		Agnes	5	F	W				La		/								
		Hanna	3	F	W				Miss		/								
		Robert	1	M	W				Miss		/								
		Henry Laura	55	F	B	Servant			N. C.						/	/			
		Rollins Robert	12	M	B				Miss						/	/			
10	7	Magner Jesse	45	M	W	Plasterer	200	100	Ireland	/	/							/	
		Bridgett	38	F	W	keeping house			Ireland	/	/				/	/			

No. of dwellings, 10. No. of white females, 22. No. of males, foreign born, 3.
" " families, 7. " " colored males, 1. " " females, " " 3.
" " white males, 15. " " " females, 1. " " blind, —

66

ancestry.com

Welcome JAC

Home | Search | Message Boards | Learning Center | Charts and Forms | New Collections

All Results

Alabama, Deaths and Burials Index, 1881-1974 about Edna Bishop

Name:	**Edna Bishop Towle**
Birth Date:	abt 1872
Death Date:	17 Apr 1952
Death Place:	Mobile, Mobile, Alabama
Death Age:	80
Gender:	Female
Father Name:	Thomas Bishop
Mother Name:	U
FHL Film Number:	1908868

Source Information:
Ancestry.com. *Alabama, Deaths and Burials Index, 1881-1974* [database
Provo, UT, USA: Ancestry.com Operations, Inc., 2011.
Original data:

"Alabama Deaths and Burials, 1881–1952." Index. FamilySearch, Salt La
Utah, 2009, 2010. Index entries derived from digital copies of original ar
records.

Description:
This database is an index extracted from more than 100,000 death and b
records from Alabama. Learn more...

Distributed By ProQuest

© 1997-2014 Ancestry.com | Privacy | Terms and Conditions

67

ancestry.com

Welcome JAC

Home | Search | Message Boards | Learning Center | Charts and Forms | New Collections

Alabama Deaths, 1908-59 about Edna B Towle

Name:	**Edna B Towle**
Death Date:	17 Apr 1952
Death County:	Mobile
Volume:	17
Certificate:	8307
Roll:	6

Source Information:
Ancestry.com. *Alabama Deaths, 1908-59* [database on-line]. Provo, UT, Ancestry.com Operations Inc, 2000.
Original data: State of Alabama. *Index of Vital Records for Alabama: Dea 1908-1959*. Montgomery, AL, USA: State of Alabama Center for Health S Record Services Division.

Description:
This database is an index of deaths recorded by the State of Alabama, U: 1908 to 1959. The index includes name of the deceased, county of death death, and the state certificate number (volume and page). Learn more..

Distributed By ProQuest

© 1997-2014 Ancestry.com | Privacy | Terms and Conditions

68

FIND A GRAVE

Actions

Begin New Search
Refine Last Search
Cemetery Lookup
Add Burial Records
Help with Find A Grave

Find all **Towle**s in:

- Magnolia Cemetery
- Mobile
- Mobile County
- Alabama
- Find A Grave

Top Contributors
Success Stories
Discussion Forums
Find A Grave Store

Log In

Sponsor This Memorial!
Click Here
Advertisement

Edna *Bishop* Towle

Memorial Photos Flowers

Learn about removing the ads from this memoria

Birth: Jul. 21, 1872
Death: Apr. 17, 1952
Mobile
Mobile County
Alabama, USA

Family links:
Spouse:
Albert Spaulding Towle (1867 - 1928)*

*Calculated relationship

Burial:
Magnolia Cemetery
Mobile
Mobile County
Alabama, USA
Plot: A-Main, Square 5

Created by: Tim Childree
Record added: Dec 10, 2011
Find A Grave Memorial# 81764231

Added by:]

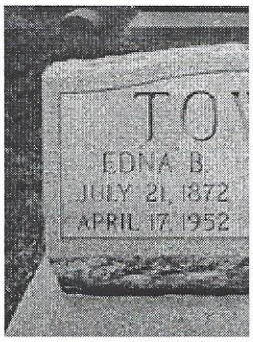

Added by:]

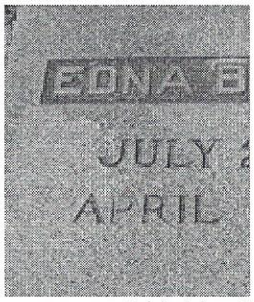

Added by:]

69

TOWLE
EDNA B.
JULY 21, 1872
APRIL 17, 1952
ALBERT S.
JUNE 5, 1867
JUNE 24, 1928
EDNA B. TOWLE
JULY 21, 1872.
APRIL 17, 1952.

Pascagoula Democrat-Star, June 27, 1884 70

Congressional District:

At a meeting of the democratic ecutive committee of the Sixth ngressional district, held in ckson on the 11th of June, was cided that a convention for the rpose of nominating a candidate congress for this district, and rganizing the executive comtee, should be held at Mississip City on the 20th day of August, 84.

Each county will be entitled to same number of votes as herefore allowed, and the party will refore take this as notice of d convention and have its delees present. While retiring m a position which others could ve more ably filled, but not with ourer devotion nor more comnsurate with their ability, I em it proper to make a suggstion which experience has ight me is of the greatest importnce. It will be remembered that have the largest district, in the ritory, of any in the State, and most inaccessible to the canssers. In addition to this, it is ferent in interest and population. e western portion of the disct composed of the counties ng the Mississippi river, being sely settled and almost exclusively interested in the production the great king of the South, cotn, and composed of an overelming republican majority, and ose business flow down the eat artery of commerce of the ion, the Mississippi river, the ntral and eastern part of it are gaged in the manufacture and pment of lumber and the producn of stock, and its business inest goes over the great Illinois ntral and Northeastern railroads, t the Southern or coast counts are engaged, in addition to its mber and stock trade, largely in eries, and has as an outlet to the siness world the Mobile and w Orleans railroad, and the lf, and the entire eastern part sparsely settled and composing mass of the democratic party the district. While it is true t these great thoroughfares con-

a citizen of the country, and ought not to be entitled to the elective franchise.

Let us then organize, and make known to the people the important issues in this canvass, not only for the purpose of carrying our district, but to swell the overwhelming majority that will and should be rendered for the democratic ticket in this State, showing our just indignation at the menaced wrong to our State by the republican party, and aid in driving from power that party whose leaders so defiantly and presumptuously threaten, in this free republic, to take away the representation of a whole State. W. P. CASSEDY.

Ch'm Cong. Dem. Ex. Com.

OBITUARY.

BISHOP—Drowned in the Escatawpa river, Thursday night, June 12, 1884, Robert Leeparke Bishop, a native of Germantown, Penn., born March 26, 1826, and for the past 27 years a resident of Mississippi.

Mr. Bishop was well known along the entire coast. A mechanic of the highest order, conscientious in the discharge of his duty, honorable in his dealings, his death will leave a void that will long remain unfilled. His family connections in the North are of the highest standing. His father, the late Mr. Paul Bishop, was born in Bradford, Wilkshire, Eng., March 10, 1750, came to this country at an early age and fought in the American revolution. He had several sons one of whom—the late Lieut.-Colonel Sam. Bishop—served in the Mexican war and afterward in the late civil war. A grandson is at present serving his country in the United States senate. Robert L. Bishop, whose life so sadly went out in the waters of the Escatawpa, was the youngest child. May he rest in peace. A FRIEND.

MARRIED.

SELLERS—ROUSE—At the residence of the bride's father, John W. Rouse, June 12, 1884, by Rev. G. R. Ellis, Wm. L. Sellers, of Deer Park, Ala., and Miss Carrie Rouse, of Bluff Creek, Miss.

THOMAS—SHEPHERD—At the residence of the bride's parents, near Moss Point, Miss., June 10, 1884, by Judge J. W. Starr, George Thomas and Miss S. L. Shepherd.

where the western boundary [illegible] Jas. Raby confirmation strikes s[illegible] thence south 29° west to the line [illegible] sections twenty-four and tw[illegible] thence west to the place of begin[illegible] cepting, however, from the tr[illegible] which has been sold to H. M. C[illegible] lot 3.09x4.95 chains fronting th[illegible] road and lying in the section l[illegible] chains; also to Cudabac & Denny [illegible] 356 feet, now occupied by the Gla[illegible] ny, and other lots deeded form[illegible] with the exception out of this a c[illegible] of land heretofore sold to E. Casta[illegible] now occupied by him, the said la[illegible] inbefore described being the sa[illegible] described in the trust deed exe[illegible] Emile DeSmet to Horace Bloomfi[illegible] tee, dated April 19, 1884, and rec[illegible] Deed Book No. 7, p. 103-107 of th[illegible] of deeds of said Jackson county, [illegible] veyed later by said DeSmet to t[illegible] of the first part, and all the build[illegible] provements, mills, machinery, [illegible] boilers and fixtures thereon or th[illegible] pertaining or thereto attached.

And also all the saw logs now [illegible] premises and in said waters, and [illegible] longing to the party of the first [illegible] quired from said DeSmet by said [illegible] the waters of Red creek and Li[illegible] creek, and Black creek and Big o[illegible] Bluff creek, and in Dog river an[illegible] goula river or their tributaries, [illegible] tributaries of said creeks, and ly[illegible] being in the counties of Harr[illegible] Jackson, in the State of Mississi[illegible] all the lumber now sawed at s[illegible] and in process of being sawed, a[illegible] lumber on shipboard on ships ly[illegible] being at or near said mills in sa[illegible] ties, and all the lumber and saw[illegible] longing to A. Carriere & S[illegible] the party of the first p[illegible] the mills of Moyer & Tam an[illegible] Crumborn, in said county of Jack[illegible] all the log-chains and ropes and [illegible] plements and tools used in man[illegible] ing sawed timber or lumber a[illegible] timber, and in moving and haul[illegible] logs and lumber, now at said mil[illegible] said lands or waters, formerly b[illegible] to the said DeSmet, and now to [illegible] of the first part, and lying and [illegible] said counties, and all skiffs, yaw[illegible] outs, flats and other water-crafts [illegible] and around said mills and in sai[illegible] belonging formerly to said DeS[illegible] now to the party of the first par[illegible] counties.

And also the planing mill for[illegible] said DeSmet and now belongin[illegible] party of the first part, in said c[illegible] Jackson and near to and opposit[illegible] Phenix Mill, and all the tools an[illegible] ments, machinery, engines, boil[illegible] therein or connected with or [illegible] thereto, and all the right, title a[illegible] est of the party of the first [illegible] and to the plat of ground or site [illegible] said planing mill is situated, a[illegible] tenements or hereditaments th[illegible] longing or appertaining, and all [illegible] gular the personal property not [illegible]

and are sawing for the foreign trade. Their mills are as fine as any in the South, and are in full operation.

—Last Wednesday the coast accommodation train ran over an unknown negro near Claiborne and killed him. His body was dragged several hundred yards and badly mangled. Conductor Dowling left a man in charge of the remains and notified Sheriff Florian Seal of the accident.

—Next Monday and Tuesday afternoons the commencement exercises of the convent school in this place will be had. An exhibition for the children of the "Holy Angels Academy," will be given on these afternoons. The admission is only 25 cents, and is so small all will be able to attend.

—Last Sunday, June 15th, at the residence of Mrs. Frank Annan on Government street, Mobile, Ala., Mr. Tony Getie, of Moss Point, and Miss Jennie Tapia, of Mobile, were united in marriage. The ceremony was performed by Rev. H. K. Reese, of the Episcopal church. The happy couple arrived here yesterday and will make Moss Point their future home.

—The most centrally located hotel in Scranton for the convenience of travelers is the Blalack hotel at the depot. The traveler and drummer, as well as permanent boarders, will find at this hotel all the comforts found at a first-class hostelry, and the table supplied with the best the market affords. A fine sample-room is attached to the hotel where the best of wines, liquors, cigars, etc., are to be had at all hours. A livery stable is run in connection with the hotel, where the public can obtain the best of vehicles with fast horses. Give the Blalack hotel a trial.

Board of Health.

OFFICE BOARD OF HEALTH,
SCRANTON, MISS., June 17, 1884.

The board met on call of president. The following members were

better.

Mr. Geo. W. Emerson supplies our citizens with the best of fresh beef, mutton and pork at the lowest, living prices, and delivers the the same at their doors. He also has a new and neat market house, where customers can be served at any hour of the day. Read his advertisement in another column.

Mr. R. L. Bishop, one of our citizens, was drowned in Escatawba river last Thursday night, and his body was not found until Saturday. The circumstances attending his death, are as follows, as near as is known: He left home about 8 o'clock Thursday night, after locking up his store, and went over to his boiler shop which is situated opposite Dantzler & Evan's store on the other side of the river. From there he went up to East Moss Point in a skift, and landed near the De-Smet office. He remained in that vicinity during the early part of the night, and was seen by several persons. The last seen of him was about 11 o'clock at night, when he left the European house where he had been for awhile. It is supposed he got into his skift and started down the river home and while en route fell overboard and was drowned. His body was found floating in the river Saturday morning opposite Dantzler's new mill site. His remains were buried in Griffin cemetary Sunday morning. Mr. Bishop was born in Germantown, Pa., March 26, 1826, and was therefore 58 years of age last March. He had been in the South since 1852, was a machinist and engineer by trade, and a good workman. He leaves a wife and several children to mourn his death.

Favre-Sanders.

One of the notable events of Quitman last week was the marriage of Mr. Joseph J. Favre and Miss Octavia Sanders, which occured on the 11th inst. The wed-

The hall was crowded on both nights, and the exercises were very interesting and entertaining. The first night's programme consisted of vocal and instrumental music and recitations, and was quite lengthy, yet every part was well carried out and the audience did not seem to tire. The programme opened with a chorus by fifteen young ladies, assisted by two married ladies and four gentleman, with Mrs. H. C. Vaughan at the organ. After this prayer was offered by Rev. J. D. McLean. The entire programme was excellently rendered, and the pupils acquitted themselves in a creditable manner. It would consume more than a column's space to note each part in detail, therefore we will not attempt it.

The second night's exercises were of the same character as the first, with the addition of an address by Maj. W. T. Walthall, and a statement of the condition, progress, and prospects of the school by Dr. E. F. Griffin. The address of Maj. Walthall was well prepared, and full of sound, logical truths, and was well received.

The school during the past year has been prosperous, and was well attended, and may safely be said to be on a firm foundation, The first scholastic year has closed under favorable conditions, and no doubt the next session will be more prosperous.

Hotel Arrivals.

The following is a list of arrivals at the Montross hotel, Biloxi, for the week ending last Monday:

Jim Cawthon Mobile L P Nickerson Buffalo N Y Judge A L Tissot and family N N Miss Elma Blanc N O P K Mayers Pascagoul L W Perkins A S Wheeler T J Bragg wife and family Chas T Richards Wallace Montgomery A de Lamarre W H Nestler R H Nestler Ed Scannel and son A K Hacket New Orleans T H Jefferson C L Levy Meridian F Lamanette C B Wolfson F B Dunbar D S Stetson L Tebe and family A Craft J W Scully A B Mascaro John Cushing W A Snyder Geo H Dunbar wife and family T J Irvine and family W Cr[illegible] Frank R Osborne Geo Heck wife and family Leon S Meyers Mrs Seixas E A Peyraux Sid L Walker O S McStea New

Pascagoula Dem-Star, June 30, 1884